



art of

WASTELAND™ 2













Personal Information

Name:
Age:
Religion:
Sexes:
Nationality:

Biography

Customize your appearance



Hair
Head
Torso
Pants
Legs
Skin Tone

Randomize



Female



Male

gender
While character gender does not
affect any stats in the game,
it does affect the appearance of
the character and the way they
interact with other characters.

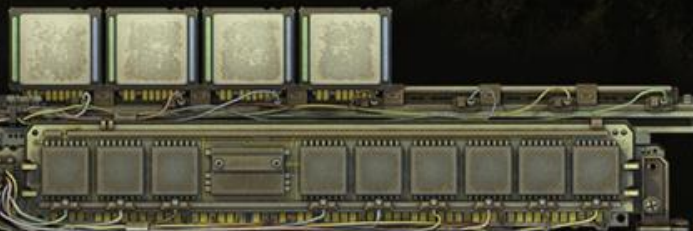
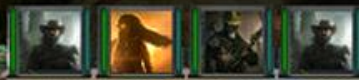

END TURN



4-7 x3
4

the gate when an unshaven guy in a loud
Hawaiian Shirt, flip-flops and an unusual
hat, hurries toward you, pushing an
overloaded cart.
Ratboy said, "Hey hey, now. Welcome to
Hollywood, fun-seekers. You look like you
need some condoms!"
Ratboy said, "Hey hey, now. Welcome to
Hollywood, fun-seekers. You look like you
need some condoms!"
Ma Brown said, "Un-fair! Un-fair! Un-fair!"



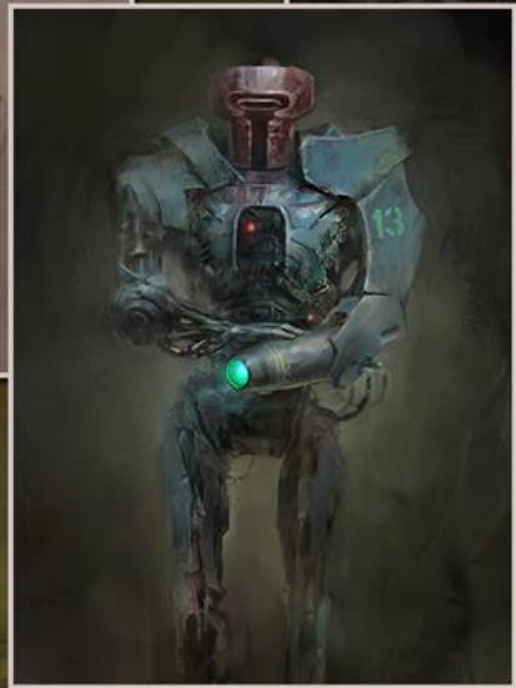

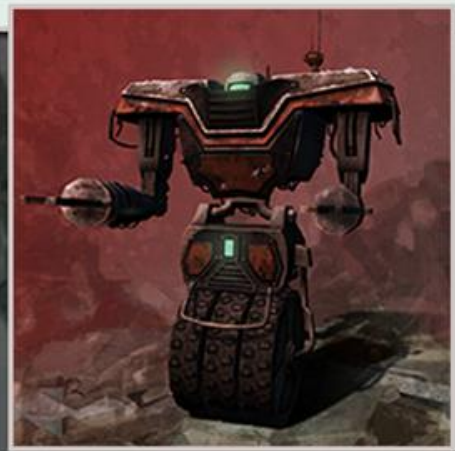
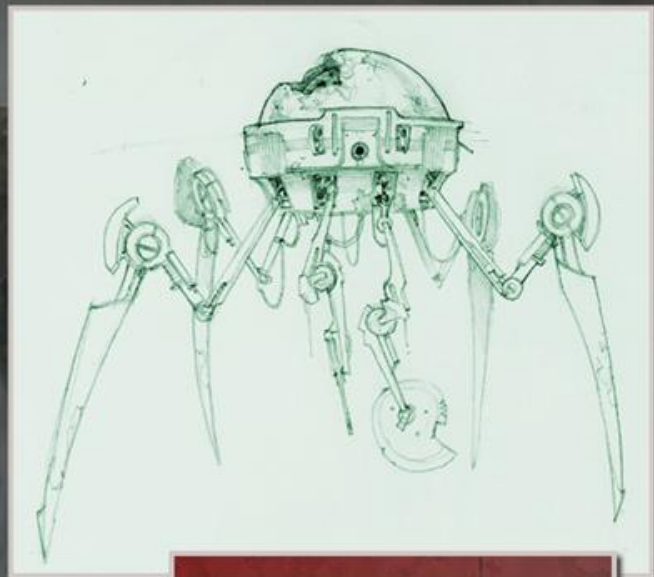



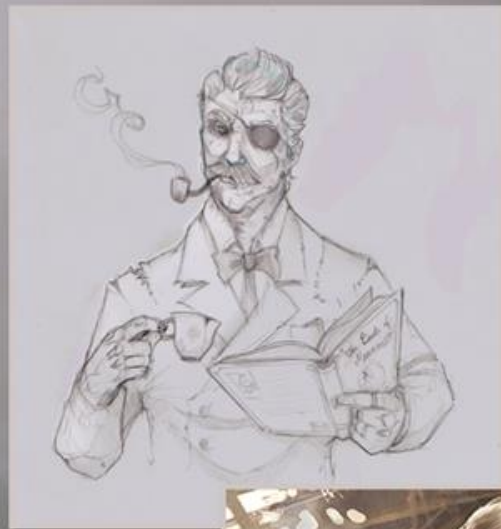





All rights reserved

inXile entertainment

copyright 2014



perception



toaster repair



speed



awareness



luck



brute force

















Many artists have contributed to Wasteland 2. This book represents a small collection of their work.

Art Direction
Michael "Maxx" Kaufman

Character Art
Brandon Humphries

Environment Art
Alisha Klein
Erika Sass
Jon Gwan
Nic Reid
Koy VanDteshem
Michael Chae
Jessica Jerome
Aaron Meyers
Gavin Glenn-McDowell
James Morford

Visual Effects
Charlie Bloomer
Jon Sanders

Animation
Josh Jertberg
Thomas Konkol

User Interface and 2D Art
Alex Drozyner
Daniel Kim
Phil Dickenson

Portrait Art
Chang Yuan
Axel Steinhanses
Nils Hamm
Tyler James
Lee Pfenniger
Justin Sweet
Vance Kovacs
Amber Sanders
Leonard Boyarsky

Concept Art
Andree Wallin